

# MONTHLY MEMBERSHIP PROGRESS REPORT

LOCATION INDIANA

District 25 D

Results as of: 5/31/2021

| Clubs                 |               |           |               |
|-----------------------|---------------|-----------|---------------|
| RESULTS FOR 2020-2021 |               |           |               |
| QUARTER               | NEW CLUB GOAL | NEW CLUBS | DROPPED CLUBS |
| JULY/AUG/SEPT         | 0             | 0         | 0             |
| OCT/NOV/DEC           | 0             | 0         | 0             |
| JAN/FEB/MAR           | 0             | 0         | 1             |
| APR/MAY/JUNE          | 1             | 0         | 0             |

| Members               |                        |                      |   |
|-----------------------|------------------------|----------------------|---|
| RESULTS FOR 2020-2021 |                        |                      |   |
| QUARTER               | MEMBER GROWTH NET GOAL | MEMBER GROWTH ACTUAL | DROPPED MEMBERS ACTUAL<br>(including transfers) |
| JULY/AUG/SEPT         | 30                     | 34                   | 25  |
| OCT/NOV/DEC           | 25                     | 16                   | 19  |
| JAN/FEB/MAR           | 20                     | 17                   | 33  |
| APR/MAY/JUNE          | 25                     | 18                   | 27  |

**GOALS AND ACTUAL NEW CLUBS CUMULATIVE**

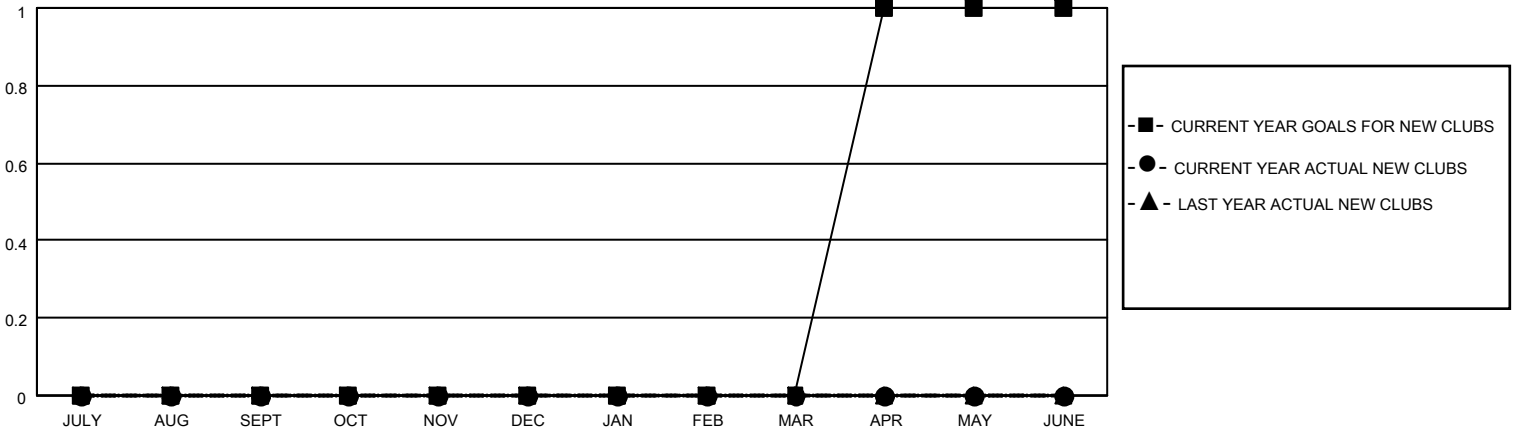

**GOALS AND ACTUAL MEMBERS CUMULATIVE**

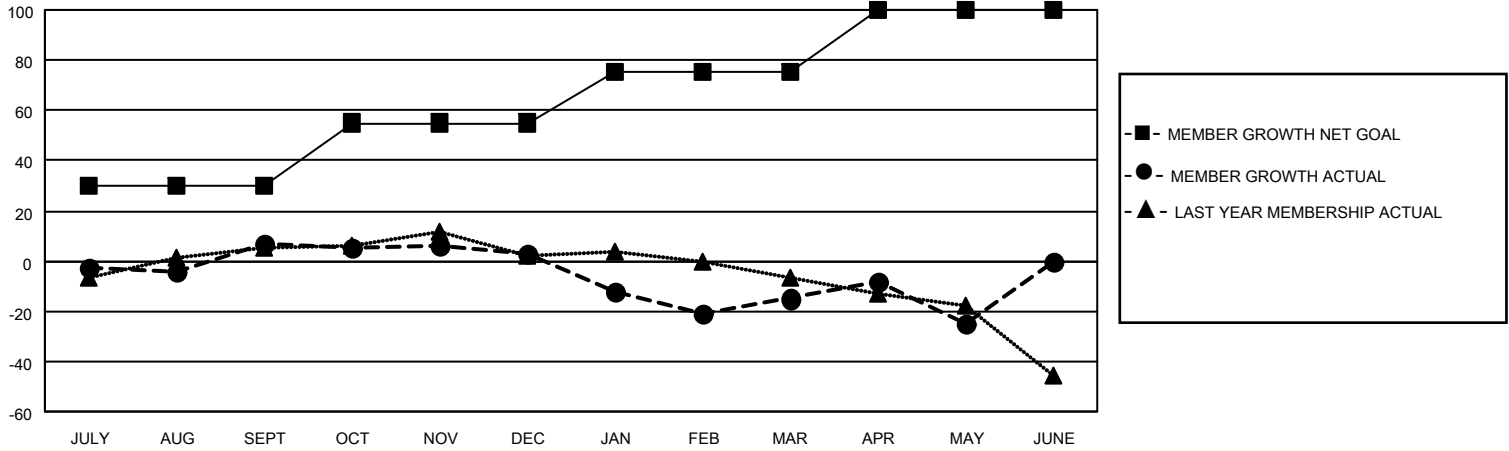

|  |  |  |                |    |       |    |       |     |  |  |                           |     |                                 |     |
|--|--|--|----------------|----|-------|----|-------|-----|--|--|---------------------------|-----|---------------------------------|-----|
| DROPPED CLUBS: 1   | 20 CLUBS OF 41 ADDED 1 OR MORE NEW MEMBERS | <p style="text-align: center;"><u>GENDER DISTRIBUTION</u></p> <p>MALE            913 (77.83%)</p> <p>FEMALE         260 (22.17%)</p> |                |    |       |    |       |     |  |  |                           |     |                                 |     |
| <p style="text-align: center;"><u>DROPPED MEMBERS</u></p> <table style="width: 100%; border-collapse: collapse;"> <tr><td style="width: 70%;">DECEASED</td><td style="text-align: right;">17</td></tr> <tr><td>CLUB CANCELLED</td><td style="text-align: right;">13</td></tr> <tr><td>OTHER</td><td style="text-align: right;">74</td></tr> <tr style="border-top: 1px solid black;"><td>TOTAL</td><td style="text-align: right;">104</td></tr> </table> | DECEASED                                   | 17   | CLUB CANCELLED | 13 | OTHER | 74 | TOTAL | 104 | <p><a href="#">CLICK HERE FOR CUMULATIVE MEMBERSHIP DATA</a></p> | <table style="width: 100%; border-collapse: collapse;"> <tr><td style="width: 70%;">TOTAL FAMILY UNIT MEMBERS</td><td style="text-align: right;">199</td></tr> <tr><td>FAMILY MEMBERS PAYING HALF DUES</td><td style="text-align: right;">100</td></tr> </table> | TOTAL FAMILY UNIT MEMBERS | 199 | FAMILY MEMBERS PAYING HALF DUES | 100 |
| DECEASED   | 17   |  |                |    |       |    |       |     |  |  |                           |     |                                 |     |
| CLUB CANCELLED   | 13   |  |                |    |       |    |       |     |  |  |                           |     |                                 |     |
| OTHER  | 74   |  |                |    |       |    |       |     |  |  |                           |     |                                 |     |
| TOTAL  | 104  |  |                |    |       |    |       |     |  |  |                           |     |                                 |     |
| TOTAL FAMILY UNIT MEMBERS  | 199  |  |                |    |       |    |       |     |  |  |                           |     |                                 |     |
| FAMILY MEMBERS PAYING HALF DUES  | 100  |  |                |    |       |    |       |     |  |  |                           |     |                                 |     |